

*Teddy Beaulieu*

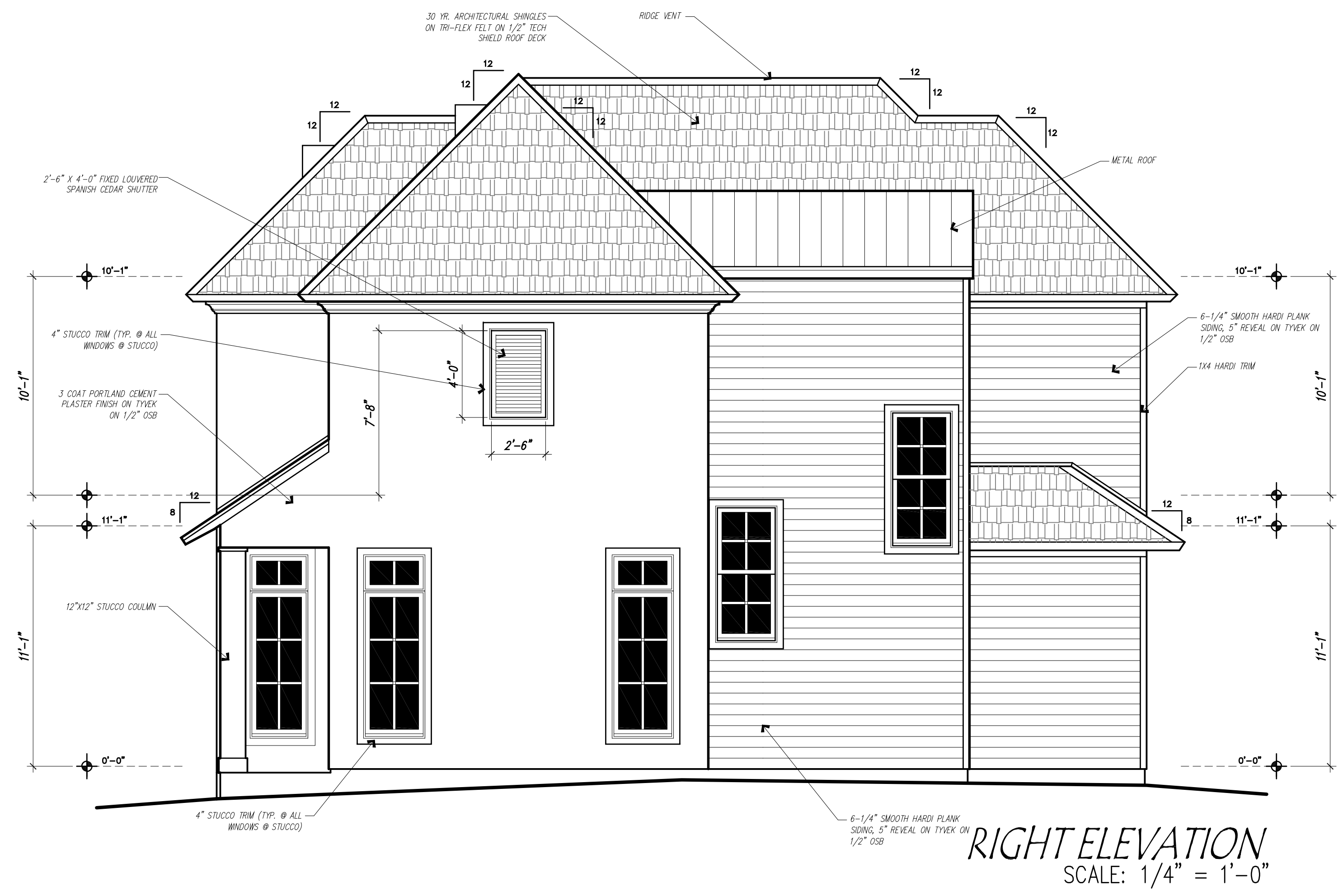
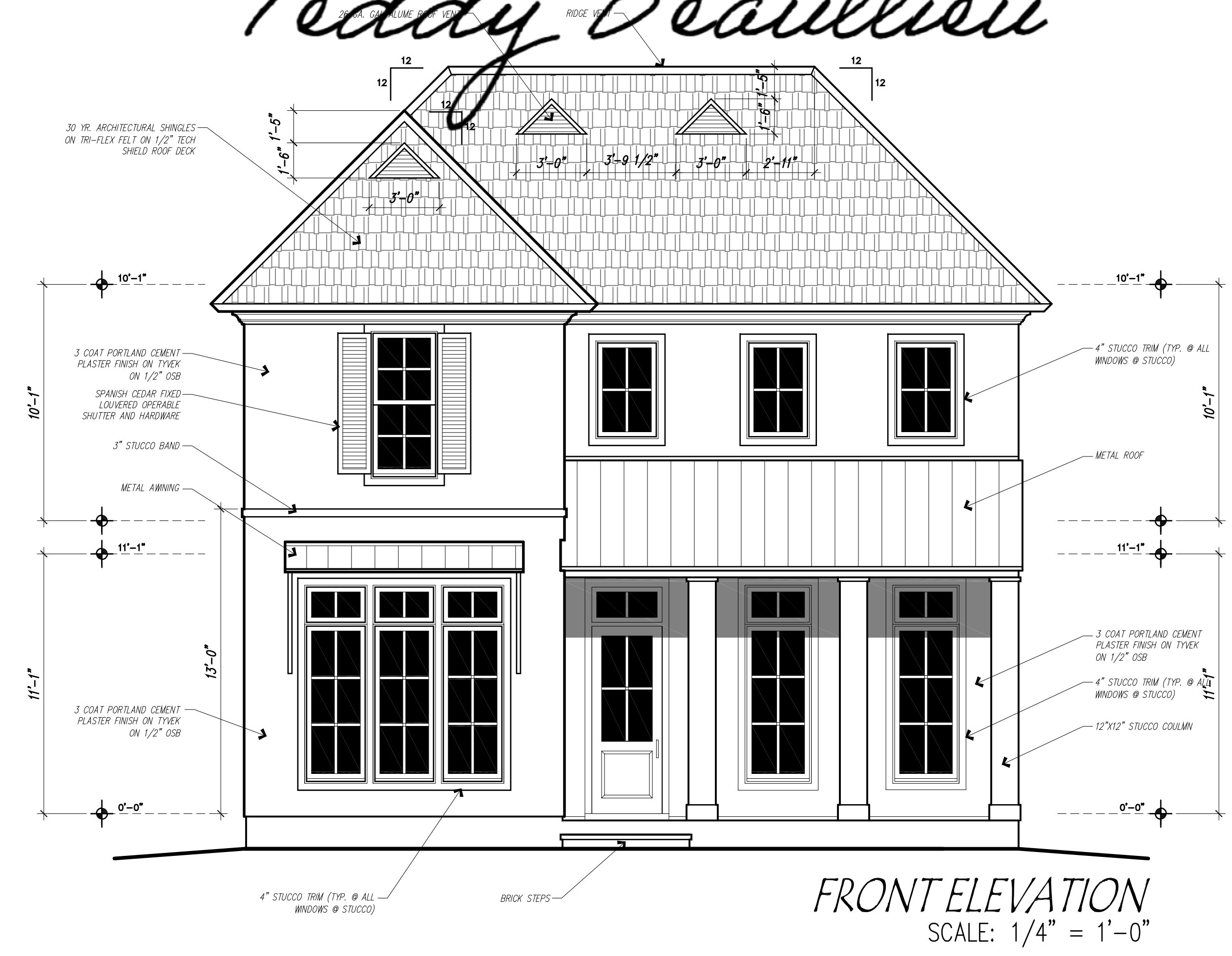
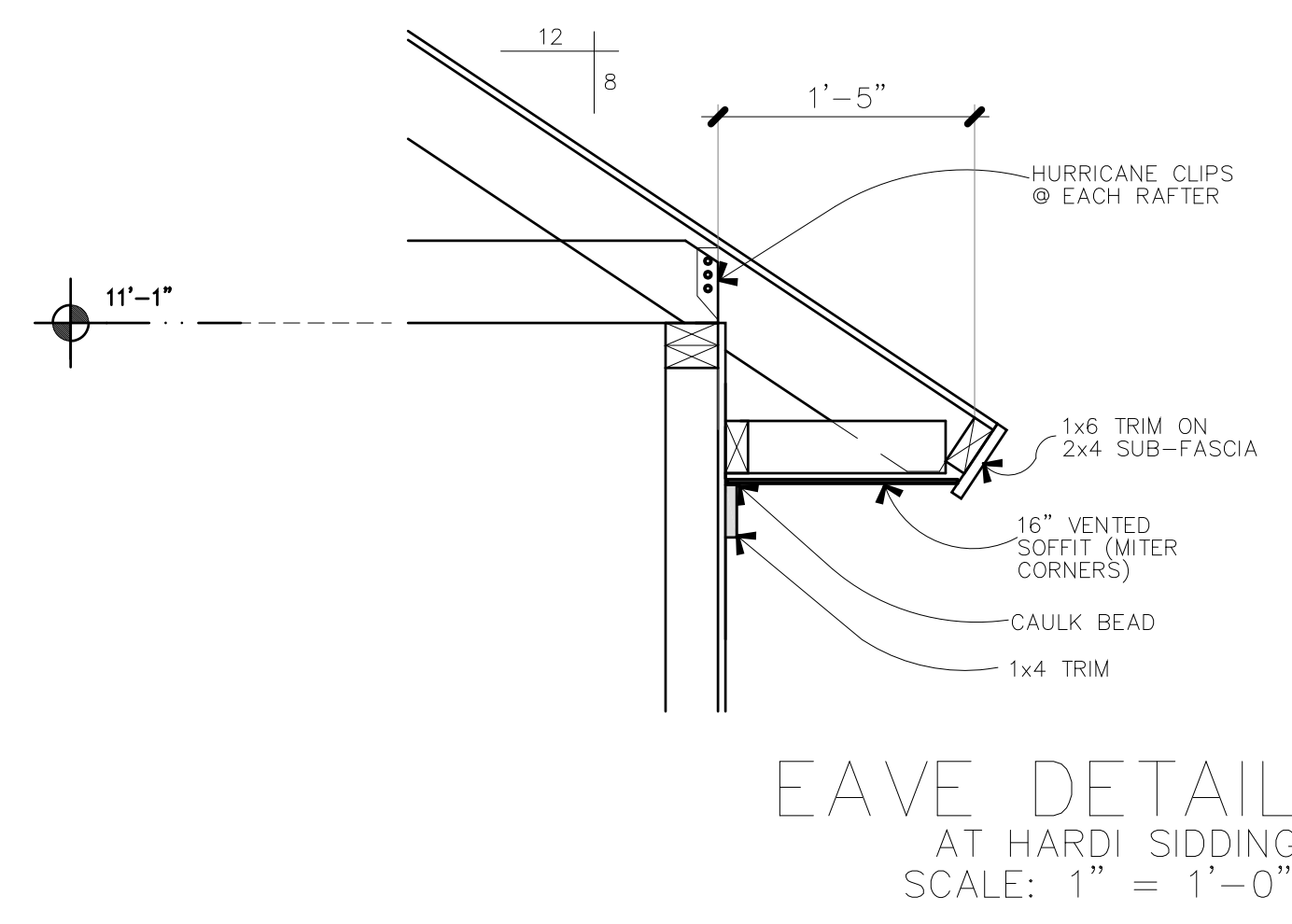
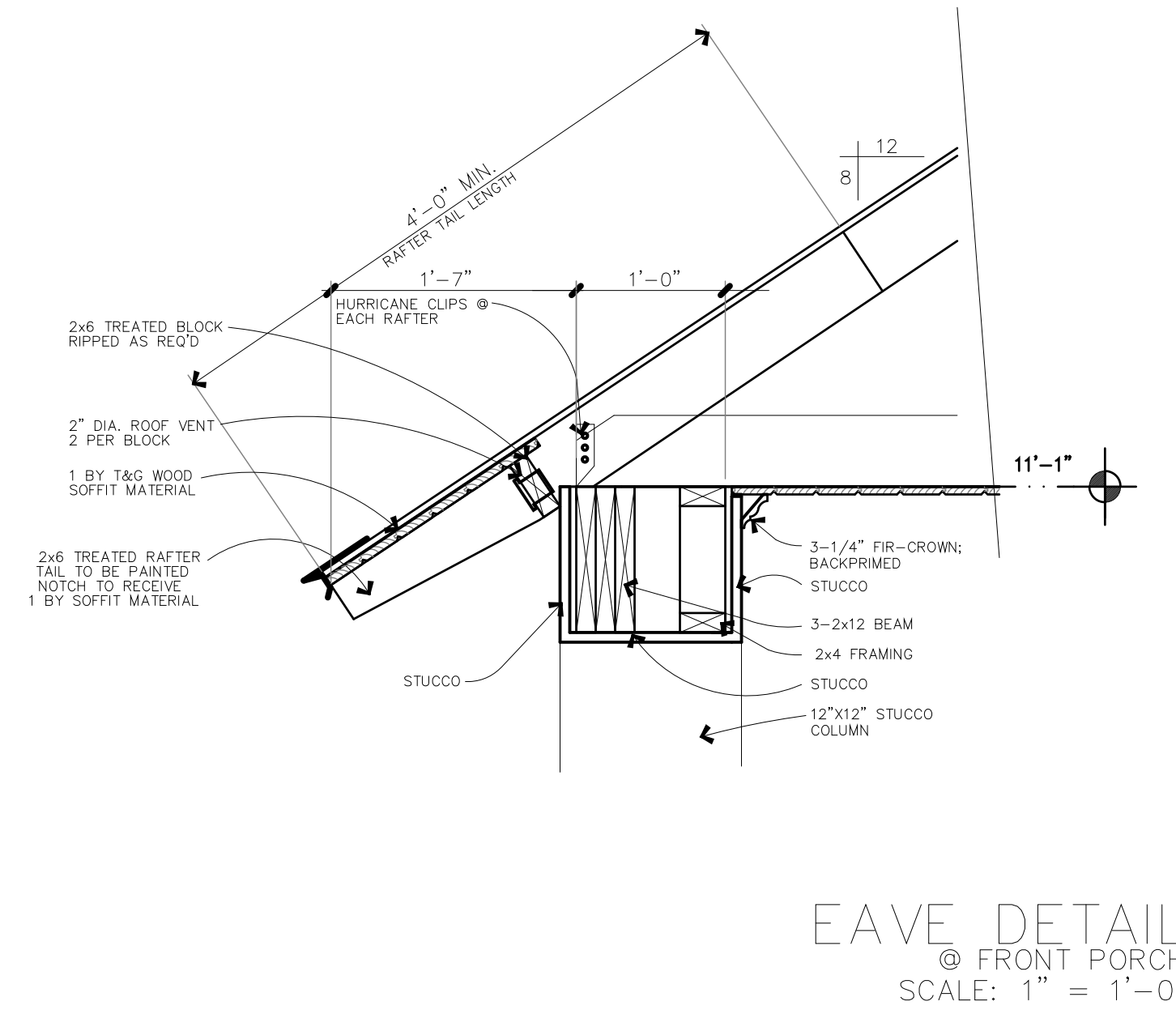
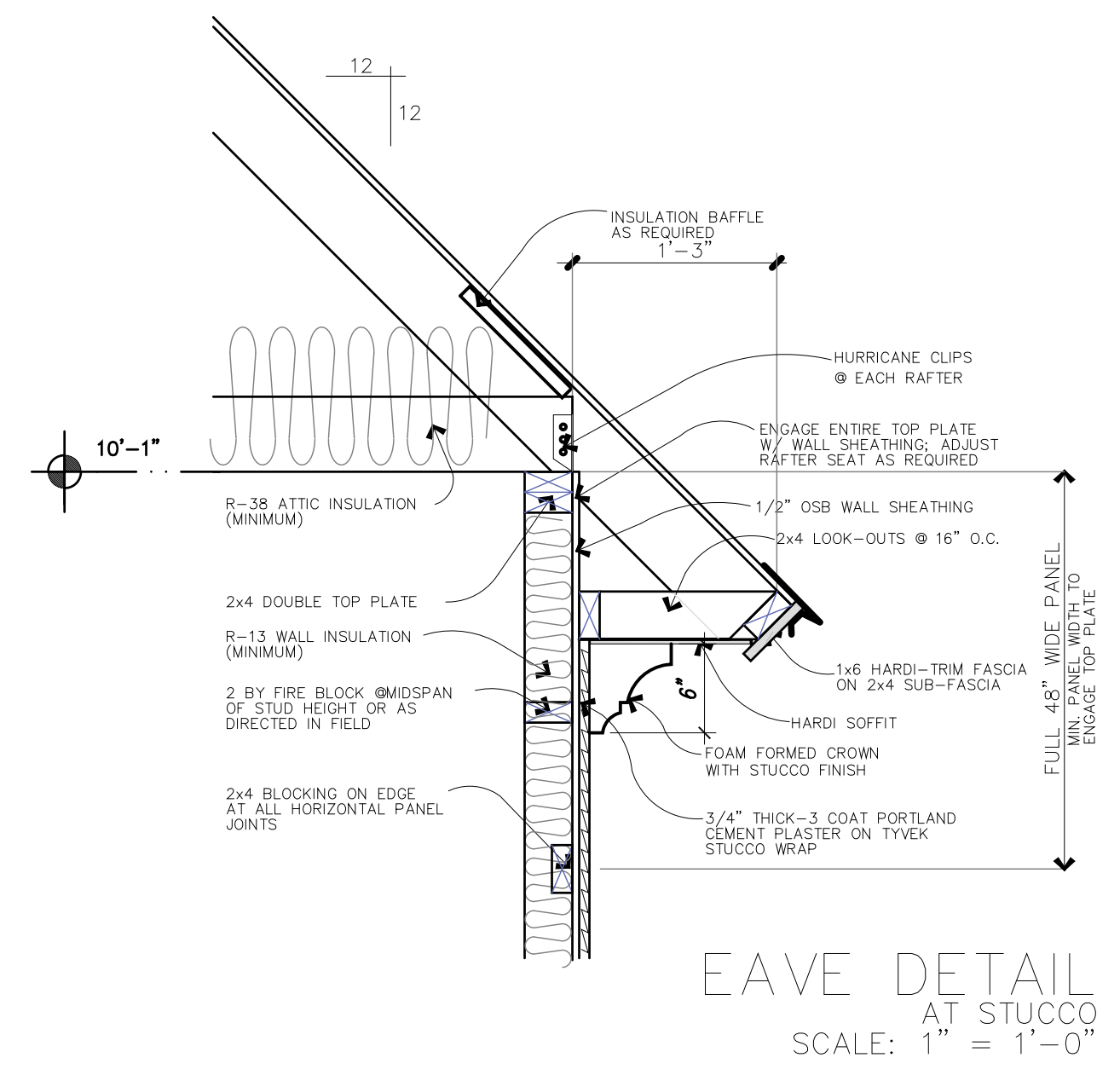

NOTE: NO MORE THAN 1' OF EXPOSED CONCRETE SLAB ALLOWED.

NOTE: ITS THE RESPONSIBILITY OF THE GENERAL CONTRACTOR TO PROVIDE ADEQUATE FLASHING AT ALL LOCATIONS WHERE NEEDED INCLUDING PARAPET'S BUT NOT LIMITED TOO, AND TO VERIFY THE INSTALLATION IS PER CODE. DESIGN PERSPECTIVE IS NOT RESPONSIBLE FOR IMPROPER INSTALLATION OF FLASHING OR ANY OTHER BUILDING MATERIAL

NOTE: NO FLASHING IS SHOWN ON THESE ELEVATIONS AS THEY ARE A REPRESENTATION OF HOW THE STRUCTURE NEEDS TO LOOK. ITS THE RESPONSIBILITY OF THE GENERAL CONTRACTOR TO SEE TO IT THAT ALL LOCATION WHERE FLASHING IS REQUIRED IS DONE SO AS PER CODE.

**AREAS**

1ST FLOOR	797	S.E.
2ND FLOOR	1024	S.E.
LIVING	1,821	S.E.
GARAGE	1,413	S.E.
COVERED	100	S.E.
UNDER ROOF	2,334	S.F.

327 BOZEMAN TRAIL  
WEST VILLAGE, Lot R-69  
Scott, Louisiana