

Design Perspective, LLC is a service company acting solely as a design consultant. Design Perspective, LLC is not representing itself in anyway as a licensed architecture firm or practitioner. Quality of work performed shall be insured and bonded by Owner and/or Licensed Contractor for residential construction. Contents, attachments and their use are the intellectual property of Design Perspective, LLC and not to be used for construction, reused, traced, marketed or reproduced by any means without the expressed written permission of Design Perspective, LLC all rights reserved.

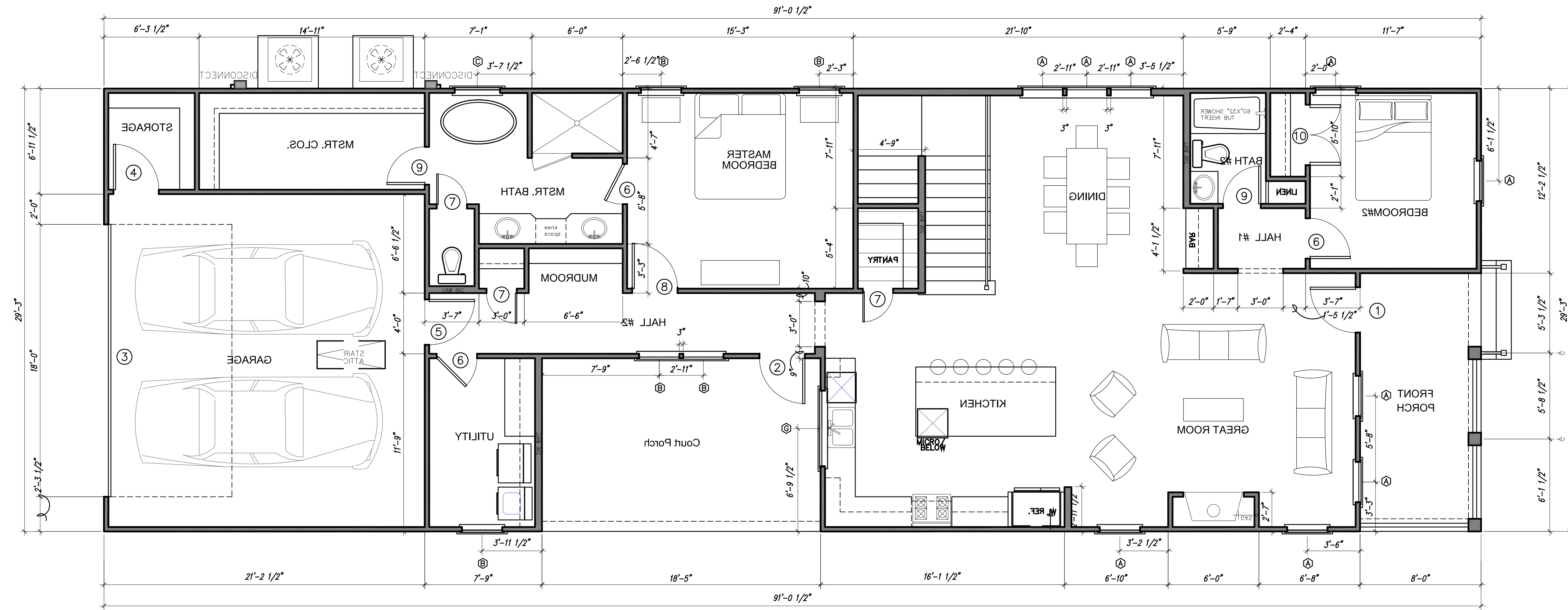
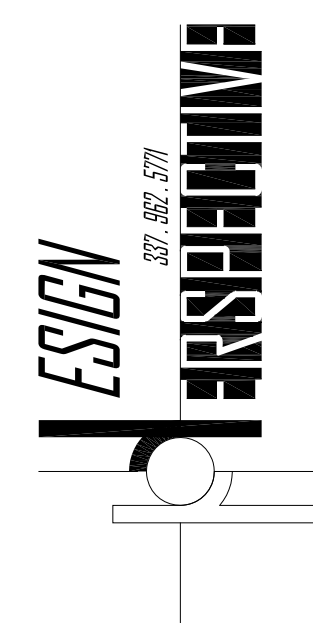

1ST FLOOR PLAN
 SCALE: 1/4" = 1'-0"

WINDOW SCHEDULE NOTE: ALL SIZES GIVEN ARE SASH OPENING SIZES

MARK	SIZE	HEAD HT.	DESCRIPTION
A	2'-8" x 6'-0" W/ 2'-8" x 1'-2" TRANSOM	10'-2"	VINYL, S.H. 2/2 SDL W/ 2 SDL TRANSOM
B	2'-8" x 6'-0"	8'-1"	VINYL, S.H. 2/2 SDL
C	3'-0" x 4'-0"	8'-1"	VINYL, FIXED, 4 SDL (2WX2H)
D	2'-0" x 2'-6"	8'-1"	VINYL, FIXED, 4 SDL (2WX2H)
E	2'-0" x 6'-0"	8'-1"	VINYL, FIXED, 8 SDL (2WX4H)
F	2'-6" x 4'-6"	8'-1"	VINYL, S.H. 2/2 SDL
G	PR 2'-6" x 4'-6"	8'-1"	VINYL, S.H. 2/2 SDL

ALL SDL WINDOWS MUST HAVE 5/8" OR 7/8" EXTENDED MUNTIN BARS
 ALL SINGLE HUNG (SH) WINDOWS SHALL BE EQUAL SASH
 ALL FIXED WINDOWS SHALL BE SASH SET; DIRECT SET IS NOT ACCEPTABLE
 ALL WINDOWS SHALL HAVE LOW-E ARGON GLASS
 SEC. R308: GLAZING (HAZARDOUS LOCATIONS, HUMAN IMPACT)
 A.) LABEL & IDENTIFICATION REQUIRED.
 B.) INGRESS AND EGRESS DOORS EXCEPT JALOUSIES
 C.) IN FIXED AND SLIDING PANELS.
 D.) IN STORM DOORS
 E.) IN ALL UNFRAMED SWINGING DOORS
 F.) IN SHOWER, BATHTUB DOORS, AND ENCLOSURES, AND IN ANY PART OF BUILDING WALL ENCLOSING THESE COMPARTMENTS WHERE THE BOTTOM EDGE OF THE GLAZING IS LESS THAN 60 INCHES ABOVE THE DRAIN INLET.
 G.) IN A PANEL WITHIN 24 INCHES OF CLOSED DOOR.
 H.) IN AN INDIVIDUAL FIXED OR OPERABLE PANEL, WHOSE EXPOSED INDIVIDUAL PANE IS 9 50 FEET OR MORE, BOTTOM EDGE LESS THAN 18 INCHES ABOVE THE FLOOR, TOP EDGE GREATER THAN 36 INCHES ABOVE THE FLOOR, AND ONE OR MORE WALKING SURFACES WITHIN 36 INCHES HORIZONTALLY OF THE GLAZING.
 I.) ALL GLAZING IN RAILINGS, & INCLUDING STRUCTURAL BALUSTER PANELS & NONSTRUCTURAL IN-FILLS PANELS.
 J.) GLAZING IN WALLS AND FENCES ENCLOSING INDOOR AND OUTDOOR SWIMMING POOLS
 K.) WIND LOADS: CAPABLE OF WITHSTANDING WIND LOADS PER TABLE 308.50.

DOOR SCHEDULE

MARK	SIZE	DESCRIPTION
1	3'-0" x 8'-0" x 1-3/4" W/ 3'-0" x 1'-8" TRANSOM	EXTERIOR, SOLID WOOD DOOR, 2/3 GLASS 6TDL (2WX3H) W/ 2 TDL TRANSOM ABOVE
2	3'-0" x 8'-0" x 1-3/4"	EXTERIOR, SOLID WOOD DOOR, FULL GLASS 6TDL (2WX3H)
3	18'-0" x 8'-0" x 1-3/4"	EXTERIOR METAL, FLUSH OVERHEAD DOOR
4	3'-0" x 8'-0" x 1-3/4"	EXTERIOR FIBERGLASS, 6 PANEL DOOR
5	3'-0" x 8'-0" x 1-3/4"	EXTERIOR SOLID WOOD, 6 PANEL DOOR
6	2'-8" x 8'-0" x 1-3/8"	INTERIOR DOOR, S.C. MASONITE, 2 PANEL DOOR
7	2'-0" x 8'-0" x 1-3/8"	INTERIOR DOOR, S.C. MASONITE, 2 PANEL DOOR
8	3'-0" x 8'-0" x 1-3/8"	INTERIOR DOOR, S.C. MASONITE, 2 PANEL DOOR
9	2'-6" x 8'-0" x 1-3/8"	INTERIOR DOOR, S.C. MASONITE, 2 PANEL DOOR
10	PR 2'-0" x 8'-0" x 1-3/8"	INTERIOR DOOR, S.C. MASONITE, 2 PANEL DOOR, W/ BALL LATCH
11	PR 1'-6" x 8'-0" x 1-3/8"	INTERIOR DOOR, S.C. MASONITE, 2 PANEL DOOR, W/ BALL LATCH

ALL MASONITE DOORS SHALL HAVE SMOOTH FINISH, WOOD GRAIN IS NOT ACCEPTABLE.
 ALL INTERIOR DOORS SHALL BE MASONITE 2 PANEL (COLONIST) DOORS
 H.C.= HOLLOW CORE, S.C.= SOLID CORE, TDL=TRUE DIVIDED LIGHT
 ALL GLASS DOORS SHALL BE INSULATED LOW-E GLASS.

ROOM FINISH SCHEDULE

ROOM	FLOOR	WALL	CEILING	CLG. HT.	ROOM	REMARKS
FRONT PORCH	BRICK	STUCCO	1" X 6" TONGUE AND GROOVE	12'	FRONT PORCH	
HALL #1	GLUE DOWN WOOD	1/2" GYPSUM BOARD SMOOTH FINISH	1/2" GYPSUM BOARD SMOOTH FINISH	12'	HALL #1	
BEDROOM #2	GLUE DOWN WOOD	1/2" GYPSUM BOARD SMOOTH FINISH	1/2" GYPSUM BOARD SMOOTH FINISH	12'	BEDROOM #2	
BATH #2	TILE	1/2" M.R. GYP. BOARD SM. FINISH	1/2" GYPSUM BOARD SMOOTH FINISH	12'	BATH #2	
GREAT ROOM	GLUE DOWN WOOD	1/2" GYPSUM BOARD SMOOTH FINISH	1/2" GYPSUM BOARD SMOOTH FINISH	12'	GREAT ROOM	
DINING	GLUE DOWN WOOD	1/2" GYPSUM BOARD SMOOTH FINISH	1/2" GYPSUM BOARD SMOOTH FINISH	12'	DINING	
KITCHEN	GLUE DOWN WOOD	1/2" GYPSUM BOARD SMOOTH FINISH	1/2" GYPSUM BOARD SMOOTH FINISH	12'	KITCHEN	
PANTRY	GLUE DOWN WOOD	1/2" GYPSUM BOARD SMOOTH FINISH	VARIES	10'	PANTRY	
HALL #2	GLUE DOWN WOOD	1/2" GYPSUM BOARD SMOOTH FINISH	1/2" GYPSUM BOARD SMOOTH FINISH	10'	HALL #2	
COURT PORCH	CONCRETE	HARDI	1" X 6" TONGUE AND GROOVE	10'	COURT PORCH	
MASTER BEDROOM	GLUE DOWN WOOD	1/2" GYPSUM BOARD SMOOTH FINISH	1/2" GYPSUM BOARD SMOOTH FINISH	10'	MASTER BEDROOM	
MASTER BATH	TILE	1/2" M.R. GYP. BOARD SM. FINISH	1/2" M.R. GYP. BOARD SM. FINISH	10'	MASTER BATH	
MASTER CLOSET	CARPET & PAD	1/2" GYPSUM BOARD SMOOTH FINISH	1/2" GYPSUM BOARD SMOOTH FINISH	10'	MASTER CLOSET	
MUDROOM	GLUE DOWN WOOD	1/2" GYPSUM BOARD SMOOTH FINISH	1/2" GYPSUM BOARD SMOOTH FINISH	10'	MUDROOM	
UTILITY	TILE	1/2" M.R. GYP. BOARD SM. FINISH	1/2" M.R. GYP. BOARD SM. FINISH	10'	UTILITY	
GARAGE	CONCRETE	1/2" M.R. GYP. BOARD SM. FINISH	1/2" M.R. GYP. BOARD SM. FINISH	10'	GARAGE	
STORAGE	CONCRETE	1/2" M.R. GYP. BOARD SM. FINISH	1/2" M.R. GYP. BOARD SM. FINISH	10'	STORAGE	
HALL #3	GLUE DOWN WOOD	1/2" GYPSUM BOARD SMOOTH FINISH	1/2" GYPSUM BOARD SMOOTH FINISH	10'	HALL #3	
COMMON AREA	GLUE DOWN WOOD	1/2" GYPSUM BOARD SMOOTH FINISH	1/2" GYPSUM BOARD SMOOTH FINISH	10'	COMMON AREA	
BEDROOM #3	GLUE DOWN WOOD	1/2" GYPSUM BOARD SMOOTH FINISH	1/2" GYPSUM BOARD SMOOTH FINISH	10'	BEDROOM #3	
BATH #3	TILE	1/2" M.R. GYP. BOARD SM. FINISH	1/2" M.R. GYP. BOARD SM. FINISH	10'	BATH #3	
BEDROOM #4	GLUE DOWN WOOD	1/2" GYPSUM BOARD SMOOTH FINISH	1/2" GYPSUM BOARD SMOOTH FINISH	10'	BEDROOM #4	

- GENERAL NOTES**
- CONTRACTOR'S OPTION TO PROVIDE EITHER GAS OR ELEC. APPLIANCES SUCH AS WATER HEATERS & COOKTOPS/RANGES BOTH SERVICES ARE SHOWN ON PLANS.
 - CONTRACTOR SHALL PROVIDE LIGHTS, SWITCH, AND RECEPTACLE IN ATTIC AT ACCESS DOORS
 - ALL WALLS SHALL BE INSULATED W/ MIN. R-13 F.G. BATTS OR OR APPROVED EQUAL; ALL CEILING SHALL BE INSULATED W/ MINIMUM R-38 F.G. BATTS OR APPROVED EQUAL.
 - A/C UNITS SHALL HAVE A MIN. SEER RATING OF 13.
 - ALL INTERIOR SHEET ROCK CORNERS @ CEILING SHALL BE TAPED & FLOATED W/ AT LEAST ONE COAT OF COMPOUND REGARDLESS IF CROWN MOULDING IS USED.
 - SEC 318 - PROTECTION AGAINST TERMITES MUST BE PROVIDED.
 - SEC. R407.3 - COLUMNS SHALL BE ADEQUATELY ANCHORED TO PREVENT LATERAL DISPLACEMENT.
 - EXTERIOR WALLS, PROJECTIONS, OPENINGS, AND PENETRATIONS OF EXTERIOR SHALL BE FIRE RATED IN ACCORDANCE WITH TABLE R302.1 BASED ON THE BUILDING SETBACK
 - FOR 8" WALL WOOD BEAM, SPECIFY 2X6 WALL THIS GIVES 1" AND 3/4" REVEAL FOR 10" WALL WOOD BEAM, SPACE 8" WALL

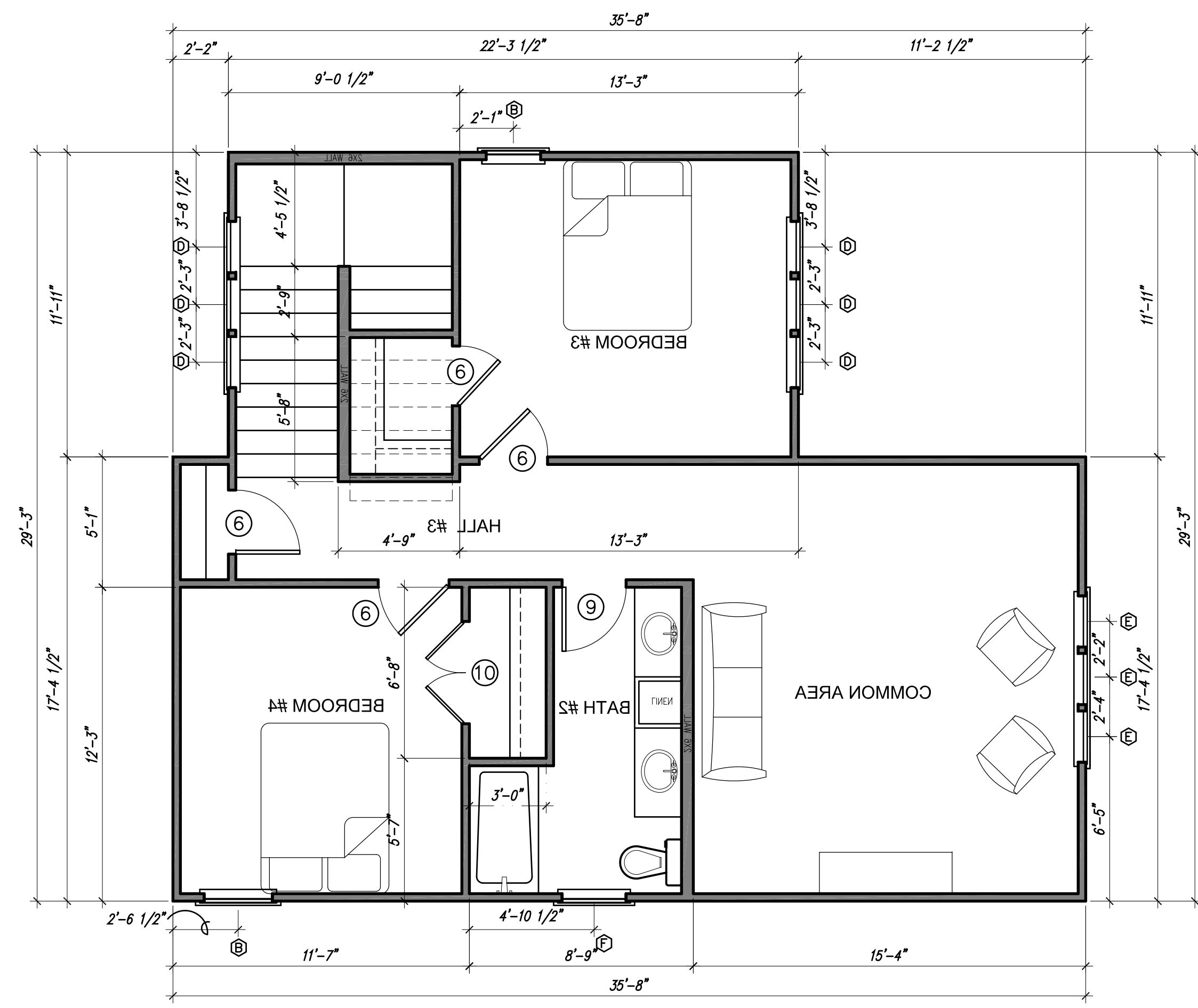
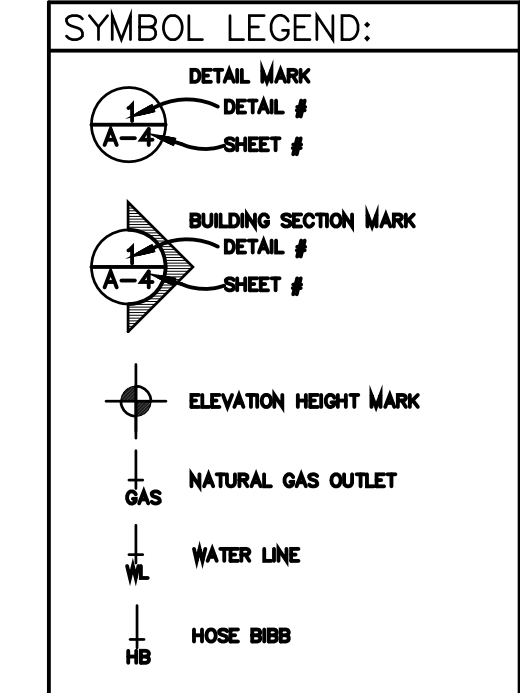

2ND FLOOR PLAN
 SCALE: 1/4" = 1'-0"

AREAS

1ST FLOOR	1,803 S.F.
2ND FLOOR	1,799 S.F.
TOTAL LIVING	2,602 S.F.
GARAGE	515 S.F.
COVERED	348 S.F.
UNDER ROOF	3,465 S.F.

102 OAK VILLAGE DRIVE
 Scott, Louisiana
 Lot R-46-B, West Village