

Design Perspective, LLC is a service company acting solely as a design consultant. Design Perspective, LLC is not representing itself in anyway as a licensed architecture firm or practitioner. Quality of work performed shall be insured and bonded by Owner and/or Licensed Contractor for residential construction. Contents, attachments and their use are the intellectual property of Design Perspective, LLC and not to be used for construction, reused, traced, marketed or reproduced by any means without the expressed written permission of Design Perspective, LLC all rights reserved.

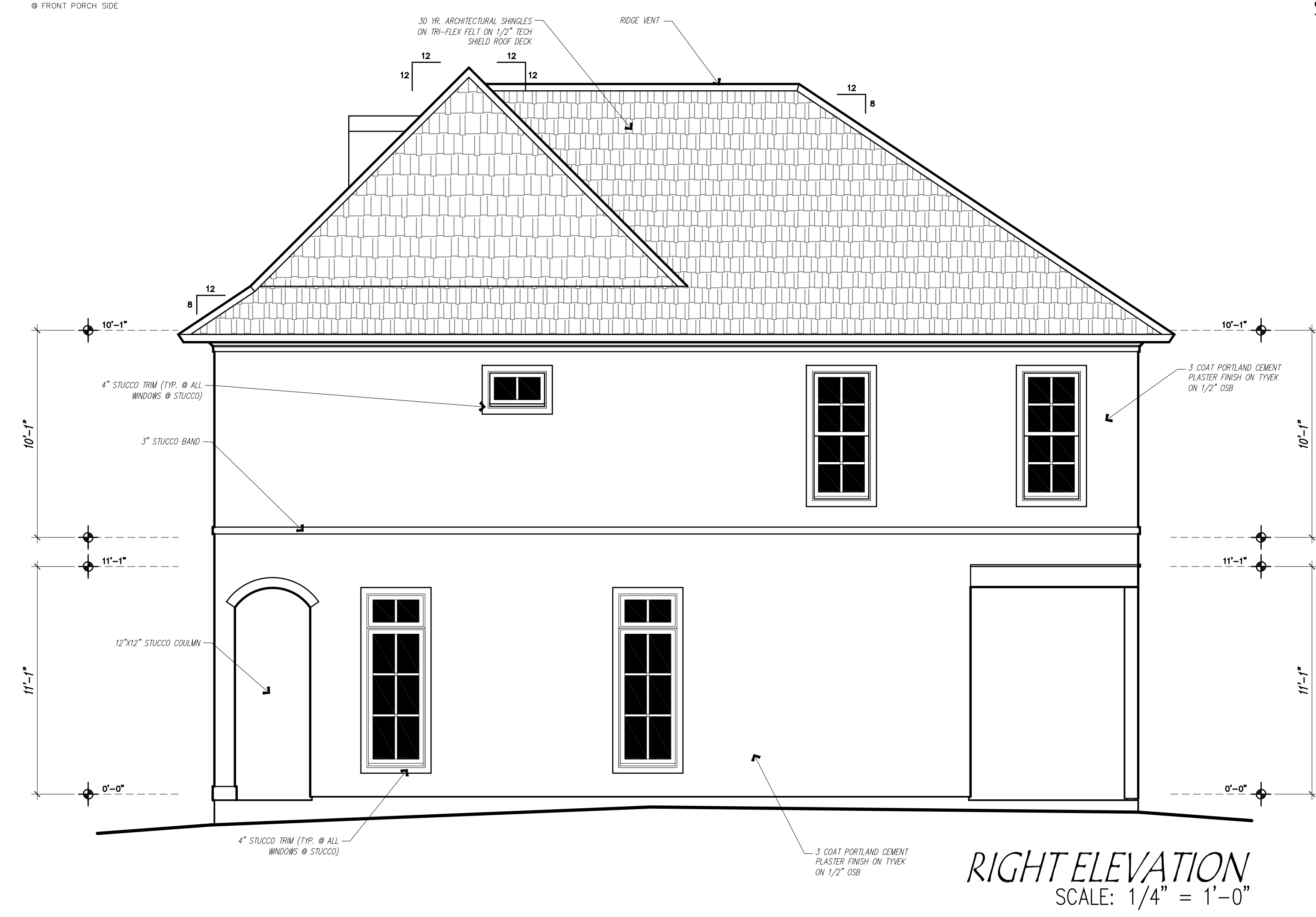
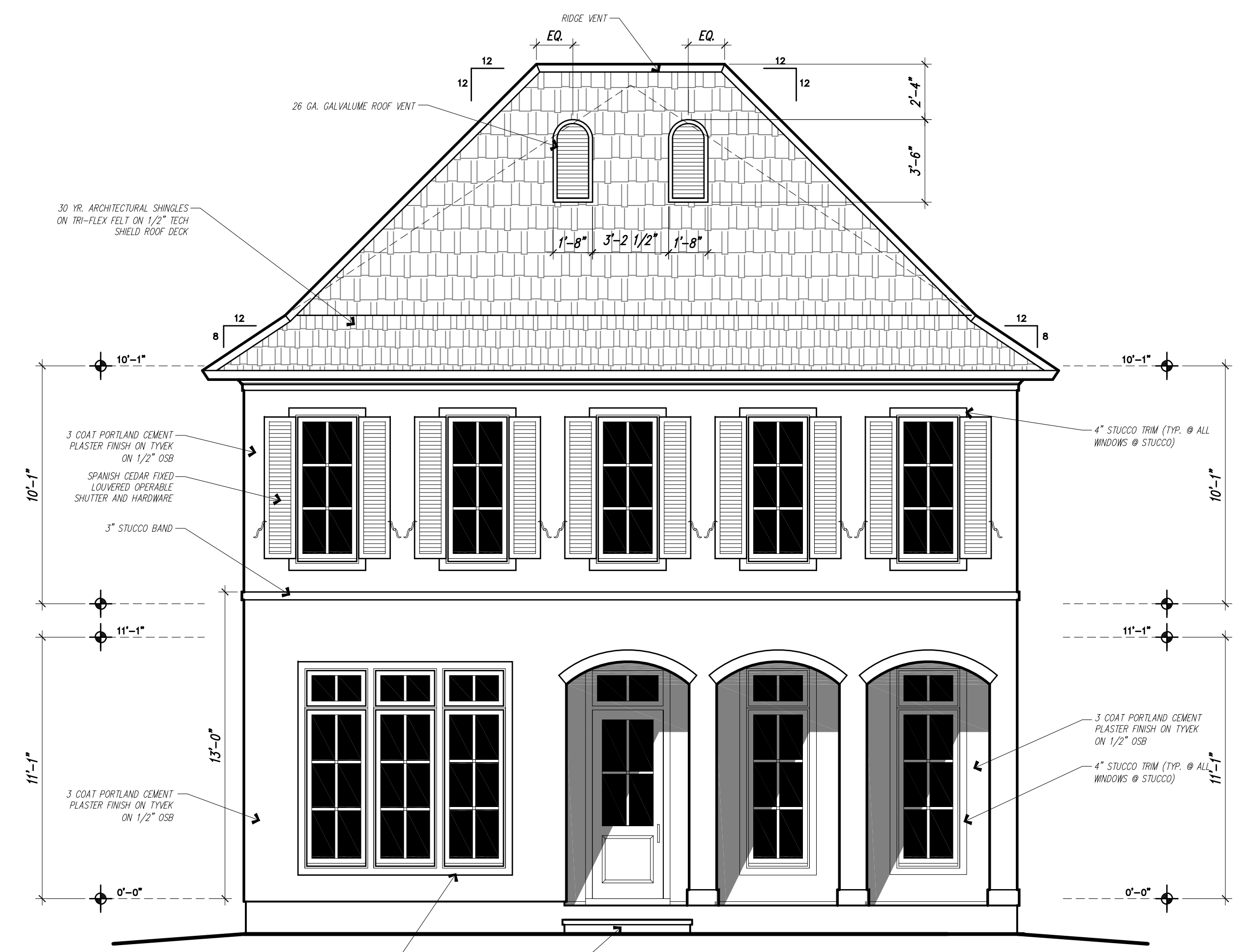
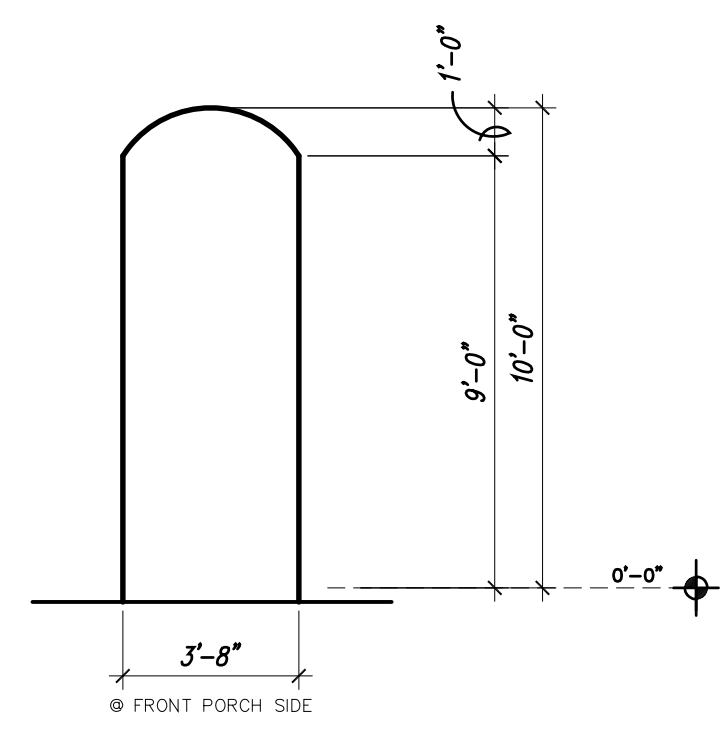
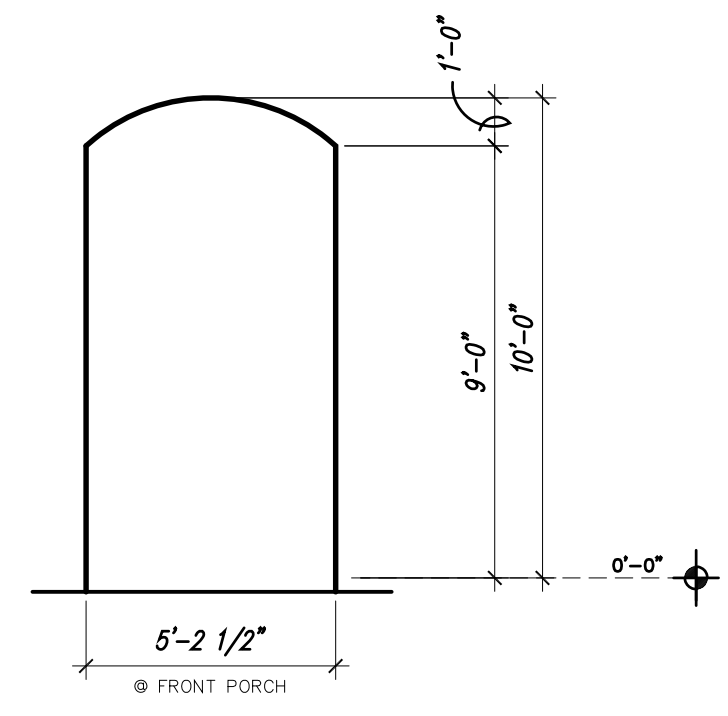
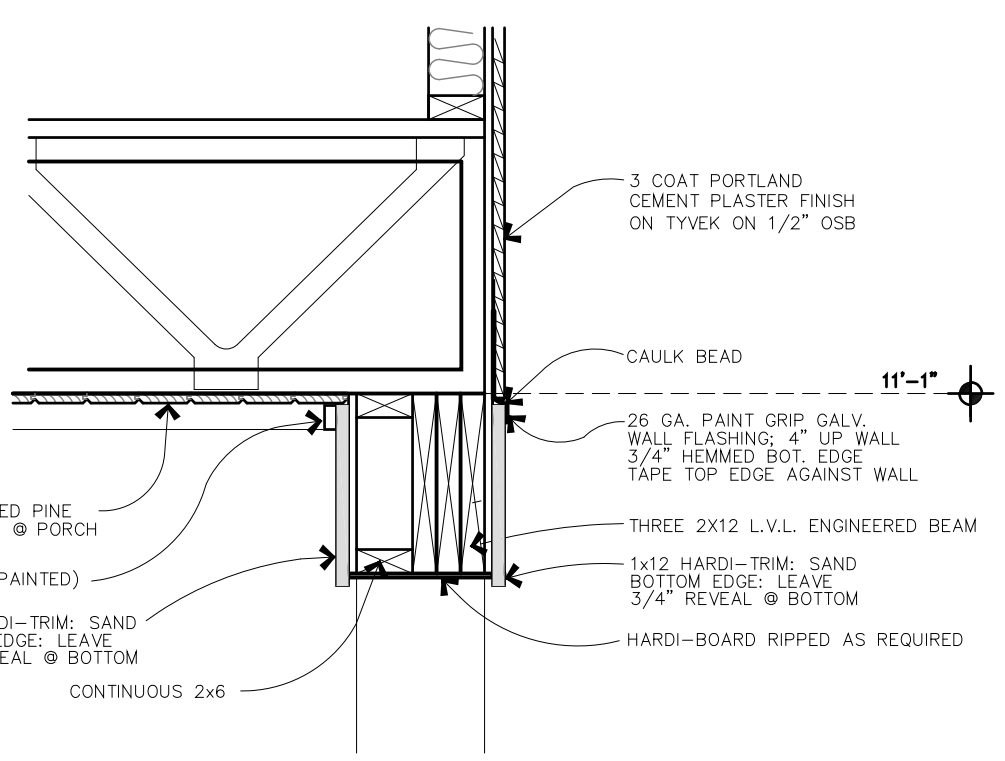
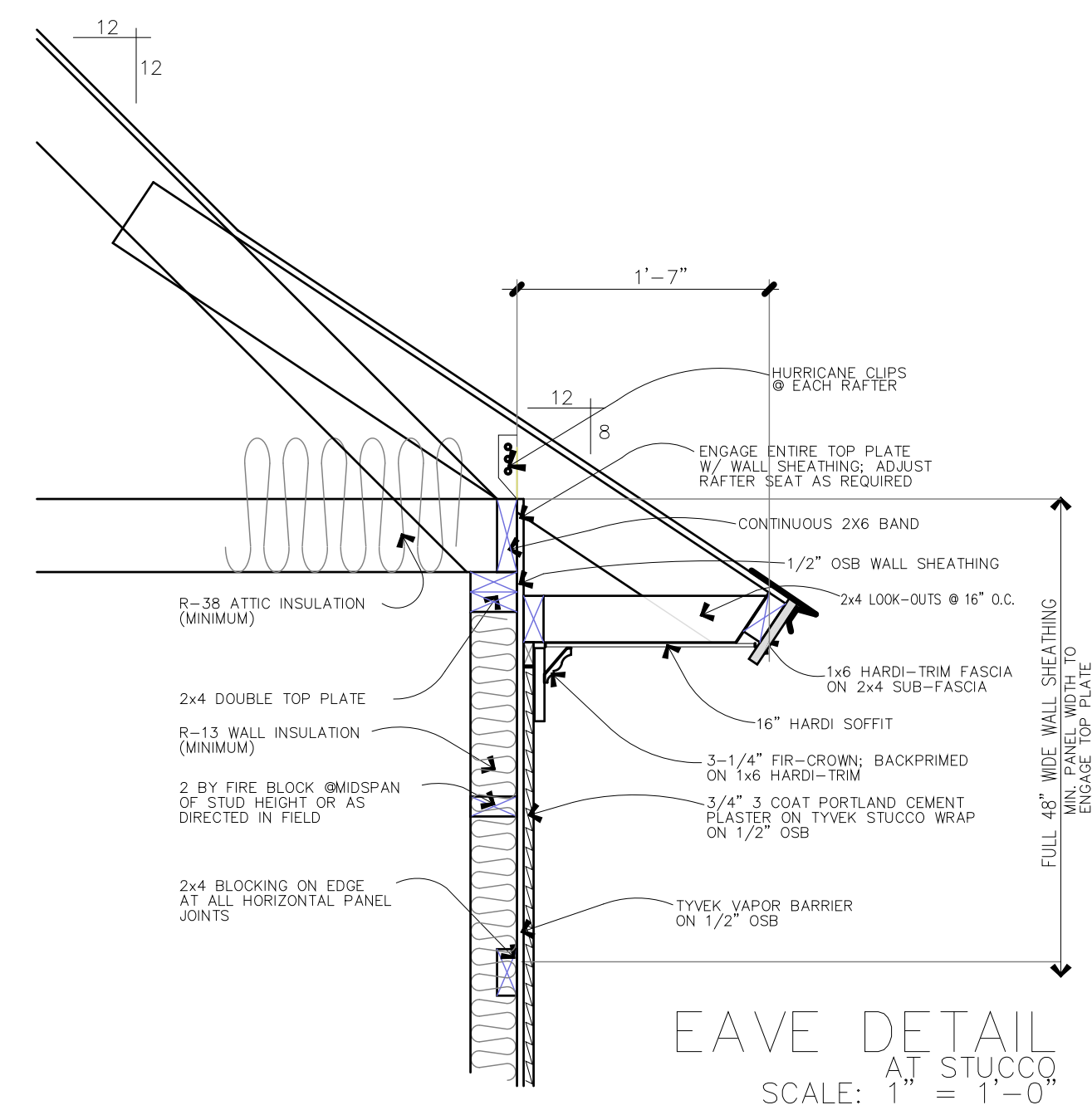

NOTE: NO MORE THAN 1' OF EXPOSED CONCRETE SLAB ALLOWED.

NOTE: ITS THE RESPONSIBILITY OF THE GENERAL CONTRACTOR TO PROVIDE ADEQUATE FLASHING AT ALL LOCATIONS WHERE NEEDED INCLUDING PARAPET'S BUT NOT LIMITED TOO, AND TO VERIFY THE INSTALLATION IS PER CODE. DESIGN PERSPECTIVE IS NOT RESPONSIBLE FOR IMPROPER INSTALLATION OF FLASHING OR ANY OTHER BUILDING MATERIAL.

NOTE: NO FLASHING IS SHOWN ON THESE ELEVATIONS AS THEY ARE A REPRESENTATION OF HOW THE STRUCTURE NEEDS TO LOOK. ITS THE RESPONSIBILITY OF THE GENERAL CONTRACTOR TO SEE TO IT THAT ALL LOCATION WHERE FLASHING IS REQUIRED IS DONE SO AS PER CODE.

AREAS

1ST FLOOR	863 S.F.
2ND FLOOR	1,397 S.F.
LIVING	2,260 S.F.
GARAGE COVERED	413 S.F.
UNDER ROOF	196 S.F.
	2,869 S.F.

325 BOZEMAN TRAIL
WEST VILLAGE, Lot R-70
Scott, Louisiana